Splash Lick

Eric Moore
Transcribed by Mike Levitsky
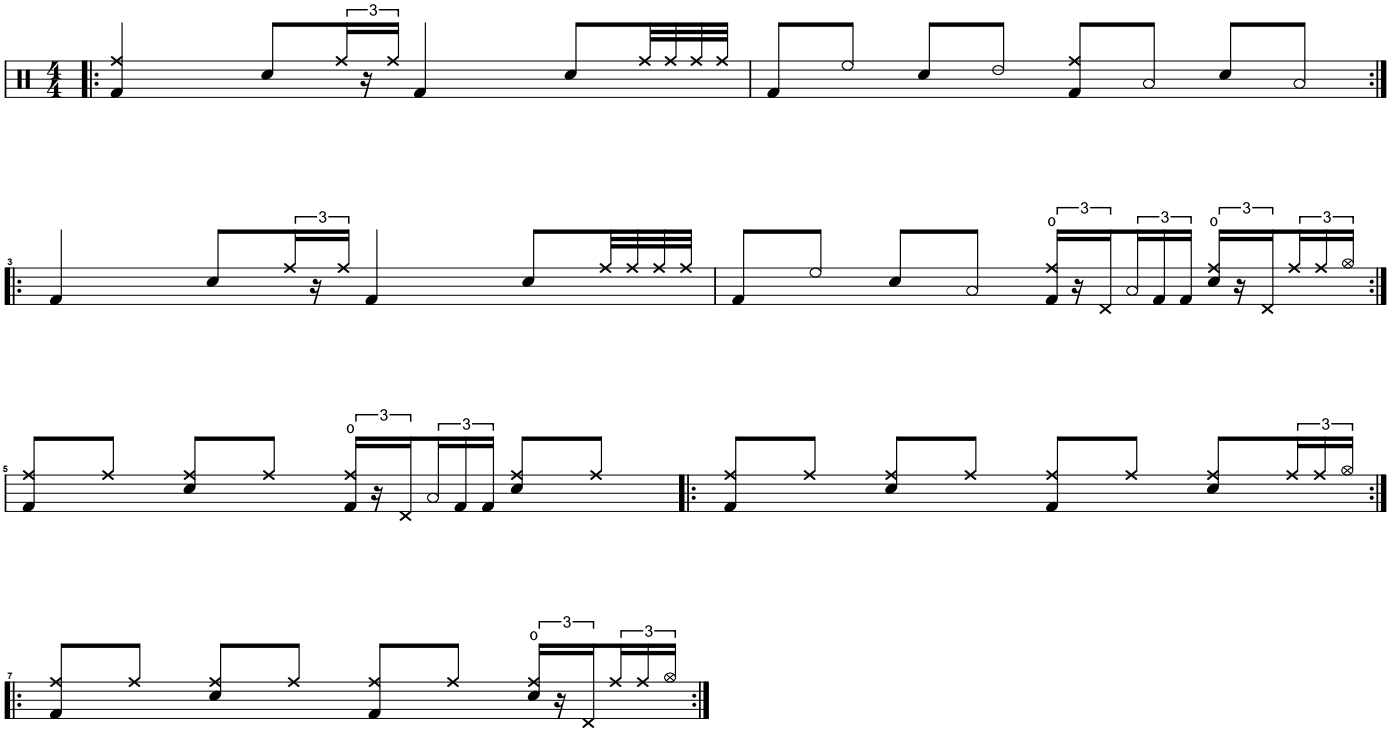
♩ = 100